BRC FINISHES

LAMINATES

T101 nova white*

T305 linen

T405 white lace

T407 fashion grey

T109 canadian grey*

T110 charcoal

T103 black

T107 spring blossom

T202 fogo harbour

T307 field elm

T303 phantom pearl

T409 neutral twill

T301 grey elm

T205 sable island

T201 megantic

T204 copa cabana

T104 fusion maple*

T105 hardrock maple

T302 landmark wood

T304 new age oak

T106 inspiration*

T306 neowalnut

T108 finesse

T203 tuxedo

legend

* LPL and HPL are not a match

notes

- all laminates are available in both HPL and LPL
- all laminates have matching edgebanding
- HPL color and finish sheen may differ slightly from LPL
- colors and/or textures shown are approximate

Prior to placing an order, it is advised to request a physical sample to see true color, texture and sheen of the laminate.

PAINTS

White

White Lace

MS Silver

Black

NOTE: White Lace can only be applied to 2” and 4” feet and flat bar pulls.

HANDLES

Curve
MS Silver / Black

H Bar
Brushed Nickel / Black

Stylus
Matte Chrome

Nova
Brushed Nickel

Flat Bar
Black / White / MS Silver / Chrome / Graphite

Locker
Chrome / Matte Chrome

Vented (for Locker Banks only)
Silver / Black

EDGE TRIM

Flat edge

Knife edge

GRADE 1 - G1 TACKBOARD

Purpose 3102 - Grade 1

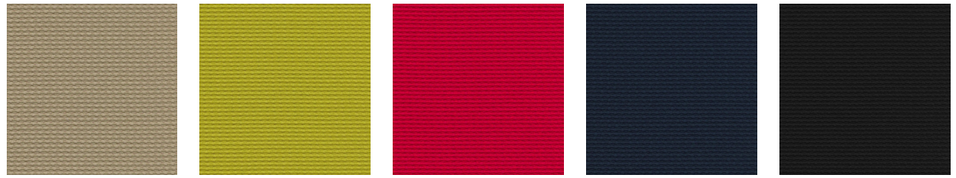

Plan 1181 | Mission 1190 | Desire 1187 | Objective 1193 | Reason 1194

Biodegradable: Engineered from specialized circular fibers designed to safely decompose in anaerobic environments at the end of its life cycle, reducing landfill waste.

Resolve 1301 - Grade 1

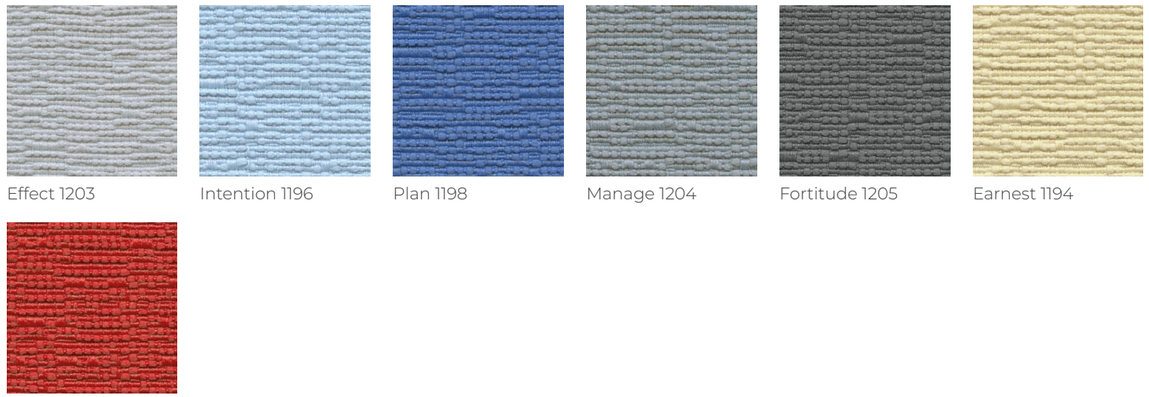

Effect 1203 | Intention 1196 | Plan 1198 | Manage 1204 | Fortitude 1205 | Earnest 1194

Bold 1199

Biodegradable & Bleach Cleanable: Engineered from advanced circular fibers that safely decompose in anaerobic environments at the end of life, while featuring exceptional colorfastness that withstands a 10:1 water-to-bleach disinfection solution without degrading.

Marin 1300 - Grade 1

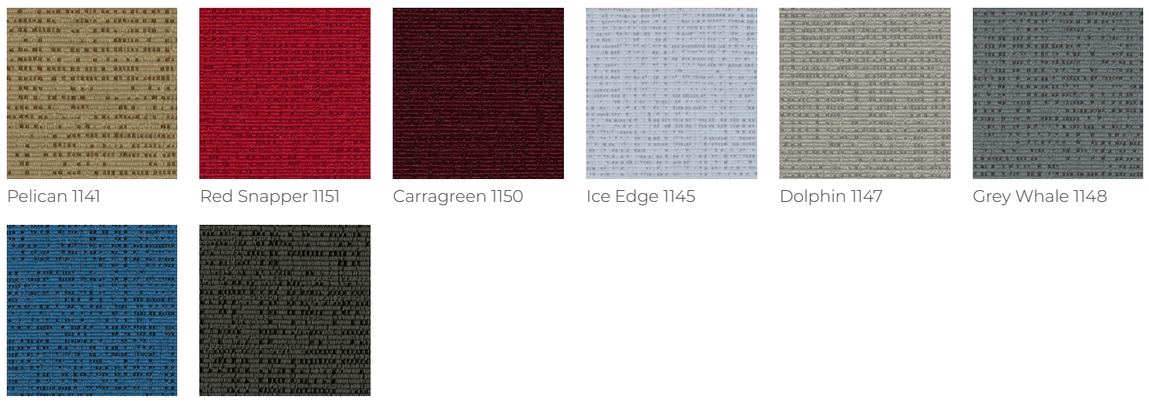

Pelican 1141 | Red Snapper 1151 | Carragreen 1150 | Ice Edge 1145 | Dolphin 1147 | Grey Whale 1148

Benthic 1157 | Blacktip 1149

Ocean Waste Content: Constructed using premium recycled polyester yarns derived from intercepted marine plastics and ocean-bound waste, actively helping to clean and protect marine ecosystems.

GRADE 1 - G1 TACKBOARD continued

Beehave 3948 - Grade 1

Gris 2701 | Pear 2698 | Currant 2802 | Lapis 2807 | Slate 2703

Terratex Certified: Made from 100% recycled or compostable materials using increasingly sustainable manufacturing processes.

Anchorage 2335 - Grade 1 (Open House fabric pattern name for cushions only, B1)

White 2664 | Vanilla 2130 | Straw 2034 | Angora 2035 | Goose 2049 | Slate 2017

Asteroid 2053 | Wolf 2027 | Quarry Blue 2026 | Thistle 2085 | Pool 2842 | Waterfall 2691

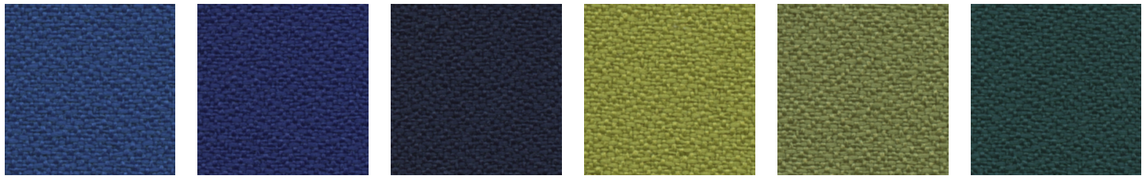

Lapis 2094 | Cobalt 2045 | Midnight 2025 | Green Apple 2087 | Willow 2028 | Deep Water 2051

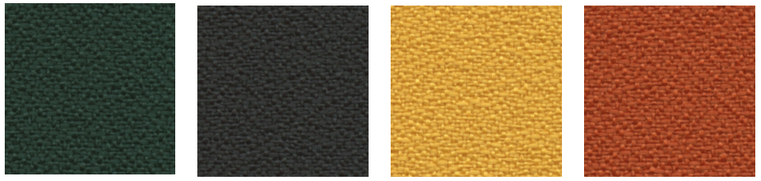

Pine Needle 2022 | Graphite 2079 | Sunshine 2082 | Pumpkin 2021

Anchorage colours continued on next page.

GRADE 1 - G1 TACKBOARD continued

Anchorage 2335 - Grade 1 continued

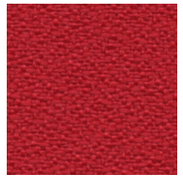
Geranium 2084

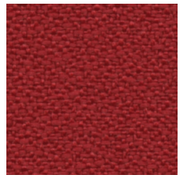
Red Delicious 2014

Onyx 2016

Terratex Certified: Made from 100% recycled or compostable materials using increasingly sustainable manufacturing processes.

GRADE 2 - C2 CUSHION ONLY

Millennium - Grade 2

Clean F8562

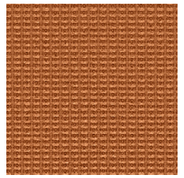
Amber F8512

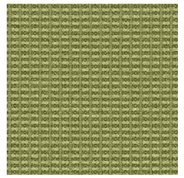
Peridot F8682

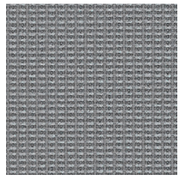
Anchor F8522

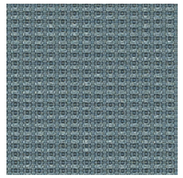
Voyage F8782

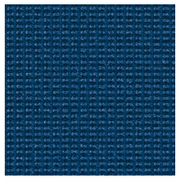
Coastal F8572

Onyx F8662

Expo - Grade 2

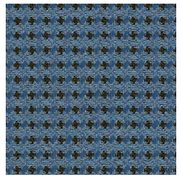
Sky F3582

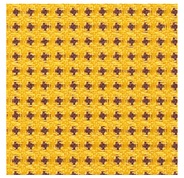
Lemon F3552

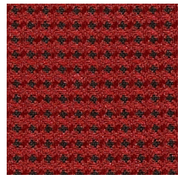
Festive F3522

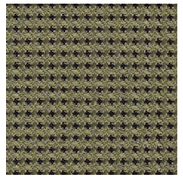
Leaf F3572

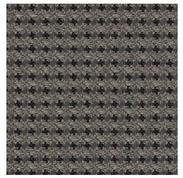
Fog F3512

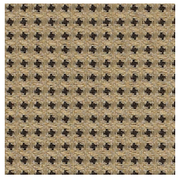
Latte F3562

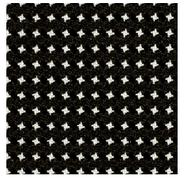
Tuxedo F3502

GRADE 3 - D3 CUSHION ONLY

Feltro - Grade 3

Cloud F9583

Birch F9533

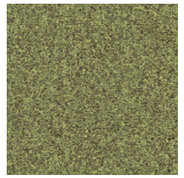
Sprout F9683

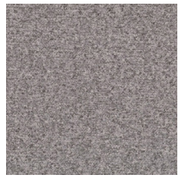
Steel F9703

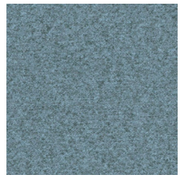
Spa F9673

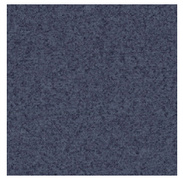
Dusk F9593

Ink F9613

Mello - Grade 3

Mineral F7893

Thicket F7963

Fossil F7843

Sable F7943

River F7933

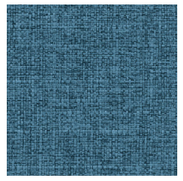
Aegean F7783

Fushcia F7853

GRADE 6 - E4 CUSHION ONLY

Canter EPU - Grade 6

Quarry F5786

Alfalfa F5516

Storm F5856

Ballad F5536

Lucid F5696

Ink F5666

Onyx F5746

SOFTSCAPE PET

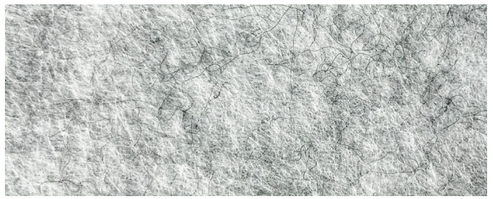
silver P109

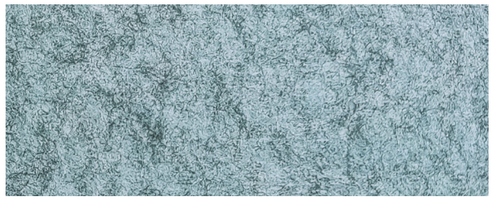
hazy blue P104

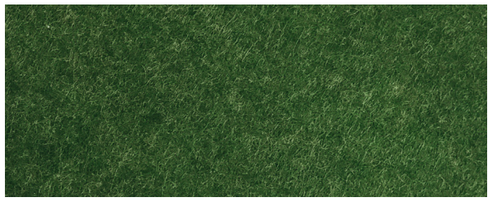
seaweed P107

light tan P105

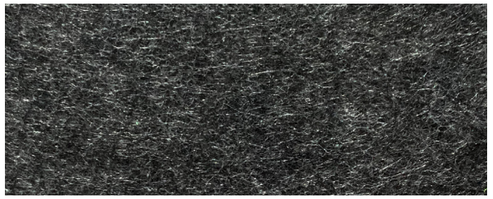
sesame P108

coffee P101

umber P110

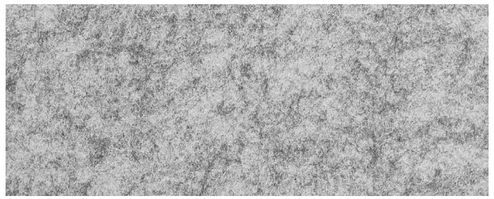
fossil P103

maroon P106

dark blue P102

BRC Group of Companies
24 Armstrong Avenue, Georgetown Ontario Canada L7G 4R9

brc.group

Tel: (905) 873-8509 Toll Free: (877) 260-4309
Fax (905) 873-9165 E-mail: info@brc.group

Colours and finishes shown are digital representations only; refer to individual samples for accuracy. To order individual samples, please contact your BRC representative. BRC reserves the right to modify the product without notification at any time. Refer to https://brc.group/herman-miller-alliance for the most up to date finish and colour information.